4 At the Library

1 Match.

a wizard | a spy | a princess | a king

a prince | a footballer | a queen | an explorer

2 Complete the crossword.

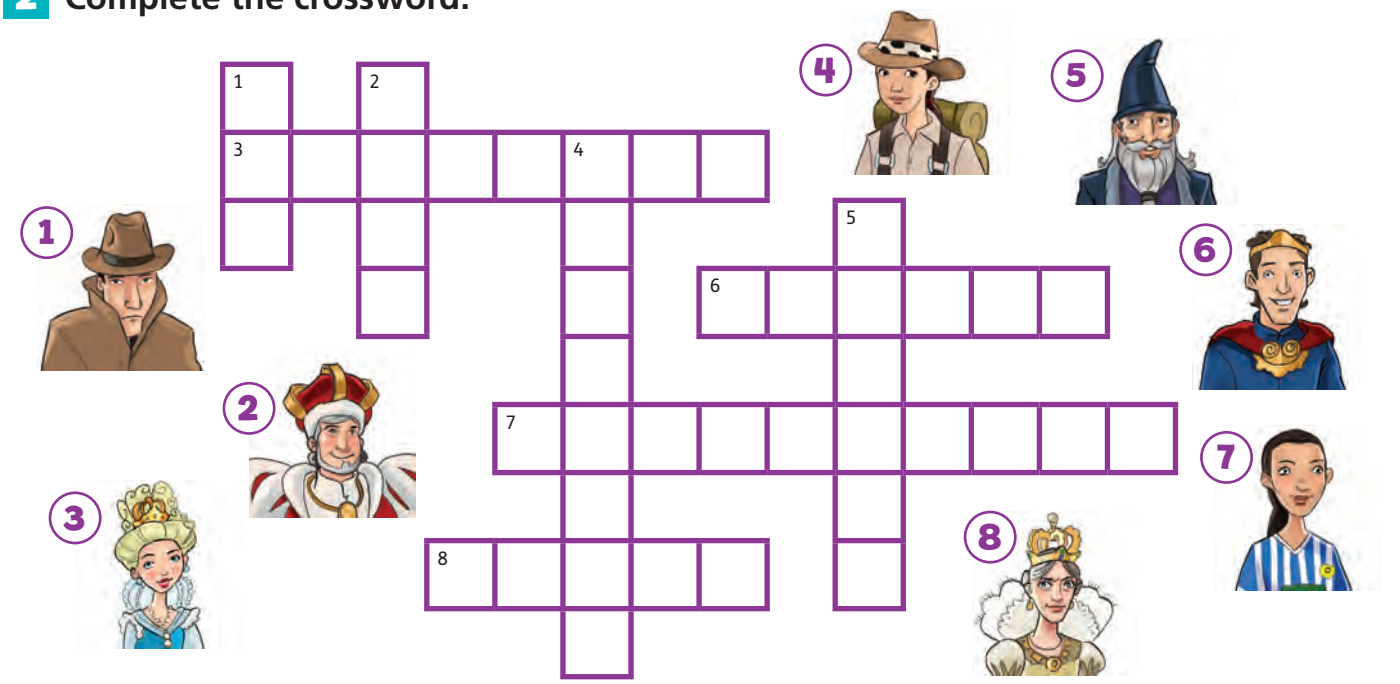

More practice
Go to page 90, Activity 1.

Challenge
Draw a book cover with three characters. Write about the book.

1 Listen and follow. 55 Write the numbers.

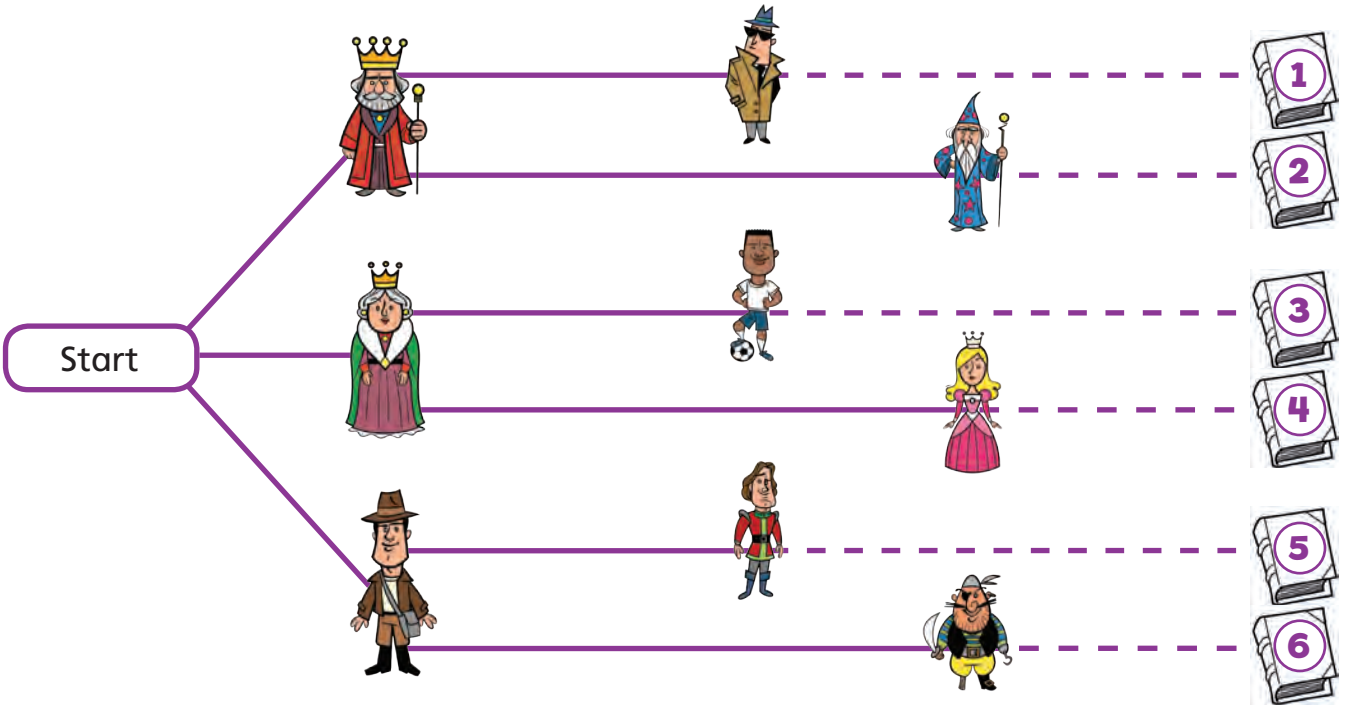

Sam = ____ Hayley = ____ Tom = ____ Ravi = ____ Milena = ____ Kay = ____

2 Look and answer *Yes, there is* or *No, there isn't*.

1 Is there a spy?

_____

2 Is there a princess?

_____

3 Is there an explorer?

_____

4 Is there a king?

_____

3 Communicate Write more questions about the picture. Swap books and answer.

1 _____

_____

2 _____

_____

3 _____

_____

4 _____

_____

More practice
Go to page 90, Activity 2.

Challenge
Choose a story on CB page 39. In pairs, ask and answer questions. Guess your partner's story.

1 What's Oli saying? Complete. Then read again and circle one false fact.

comics	books
princess	computers
desks	wizard
Witch	chairs

Hi, I'm Oli. I like the library a lot. There are lots of 1 _____, 2 _____, films and CDs. I like comics. My favourite comic is about a 3 _____ and a 4 _____. My favourite book is *Winnie the* 5 _____. My friend Grace likes watching films. I can do my homework at the library. There are some 6 _____ and 7 _____. There are 8 _____ with the Internet, too. I can find information to help me with my homework.

2 Be creative Draw an amazing library. Write.

At my amazing library, there are _____

I like _____

_____

At the library, I can _____

_____

_____

There are _____

_____

_____

More practice
Look and read about your partner's amazing library. Say the things you like.

Challenge
Imagine your partner is at your amazing library. Write what he or she's doing.

Lesson 4 Everyday language and Values

1 **Order the words and write questions. Write another question.**

2 **Answer the questions for you. Ask two classmates and write their answers.**

Questionnaire

	Me	Name: _____	Name: _____
your / film / What's / favourite / ? _____			
your / Who's / character / favourite / ? _____			
witch / Is / a / there / ? _____			
_____			

3 Think **Read and tick ✔.**

1 I can ask and answer about favourite books and films. ☐

2 I can ask and answer about favourite characters. ☐

3 I can ask friends about their interests. ☐

More practice
Write two questions for your partner about another interest, e.g. *comics*.

Challenge
Look at your classmates' answers in the questionnaire. Write about their favourite films.

1 **Number the words. Then look and write.**

☐ short ☐ 1 ~~tall~~ ☐ good-looking ☐ strong ☐ young ☐ old

He's tall.

She's

Cory's story

2 **Read the story again. Circle *True* or *False*.**

1	Cory's story is about four sisters.	True	False
2	Cinderella helps a frog.	True	False
3	The sisters like frogs.	True	False
4	One frog is a prince.	True	False
5	The sisters kiss the prince.	True	False
6	Cinderella and the prince are good friends.	True	False

3 Think **How do you rate the story? Colour.**

1 not great 2 OK 3 good 4 great

More practice
Go to page 91, Activity 1.

Challenge
Look at the words in Activity 1. Write sentences about you. Use *I'm ...* and *I'm not ...*

1 Read, look and write the names.

Ivan

Patsy

Delia

Ziggy

Hugo

1 Is he tall? No, he isn't. _____

2 Is she short? No, she isn't. _____

3 Is he strong? Yes, he is. _____

4 Is she young? Yes, she is. _____

5 Is he old? Yes, he is. _____

2 Choose a character from Activity 1. Read, circle and answer.

1 Is **he** / **she** tall? _____

2 Is **he** / **she** good-looking? _____

3 Is **he** / **she** old? _____

4 Is **he** / **she** strong? _____

3 Communicate Draw a character from a famous book and write questions. Swap books and answer.

1 _____

_____

2 _____

_____

3 _____

_____

More practice
Go to page 91, Activity 2.

Challenge
Choose another character from Activity 1. Write questions. Swap books and answer.

1 **Look at the interview again and write the numbers.**

a an answer ☐

b a drawing ☐

c this person answers the interview questions ☐

d information about the person ☐

e a question ☐

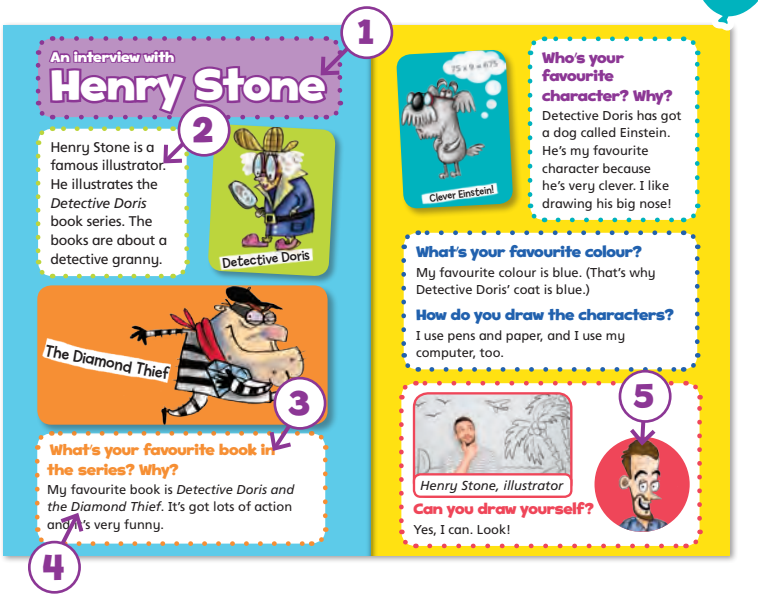

2 Think **Tick ✔ your favourite story and character in the *Rooftops* series.**

Flat number 6 ☐

The number one fan ☐

Jack's a star! ☐

Cory's story ☐

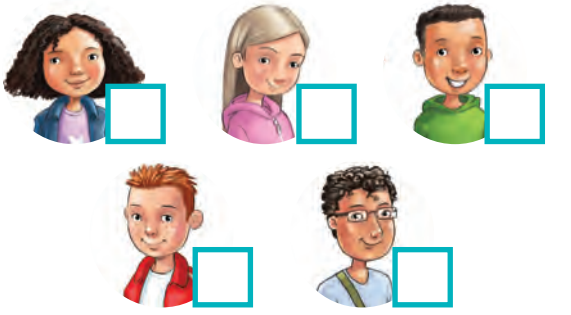

3 Be creative **Look at Activity 2. Complete the interview with your partner.**

An interview with _____

What's your favourite story in the *Rooftops* series? Why?

_____

Who's your favourite character in the *Rooftops* series? Why?

_____

What's your favourite colour?

_____

Have you got a special talent? What is it?

_____

1 Listen and repeat. 64

Is there a wizard on the cover?

Is he short?

Is he old?

I know! It's *Wilfred the Wizard*.

Yes, there is.

No, he isn't.

Yes, he is.

2 Communicate Collaborate Play the game in pairs. Choose a book. Ask, answer and guess.

Rooftops Writing

Prepare

1 **Look, read and underline the sentences you can join with *because*. Write the sentences.**

The title of this story is *Anansi and Turtle*. I like this story. It's very funny. The characters are Anansi the spider and his friend Turtle. Turtle is old. The story is about lunchtime at Anansi's house and Turtle's house. My favourite character is Turtle. He's clever.

1 _____

2 _____

Plan

2 Think **Think of a traditional story from your country. Copy and complete the concept map.**

Write

3 Be creative **Look at your notes from Activity 2. Draw and write.**

The title of this story is _____.

I like this story _____.

The characters are _____.

The story is about _____.

My favourite character is _____.

Remember! Join sentences with *because*.